

# Winter Test Center Vaitoudden

## Tracks Vaitoudden - overview

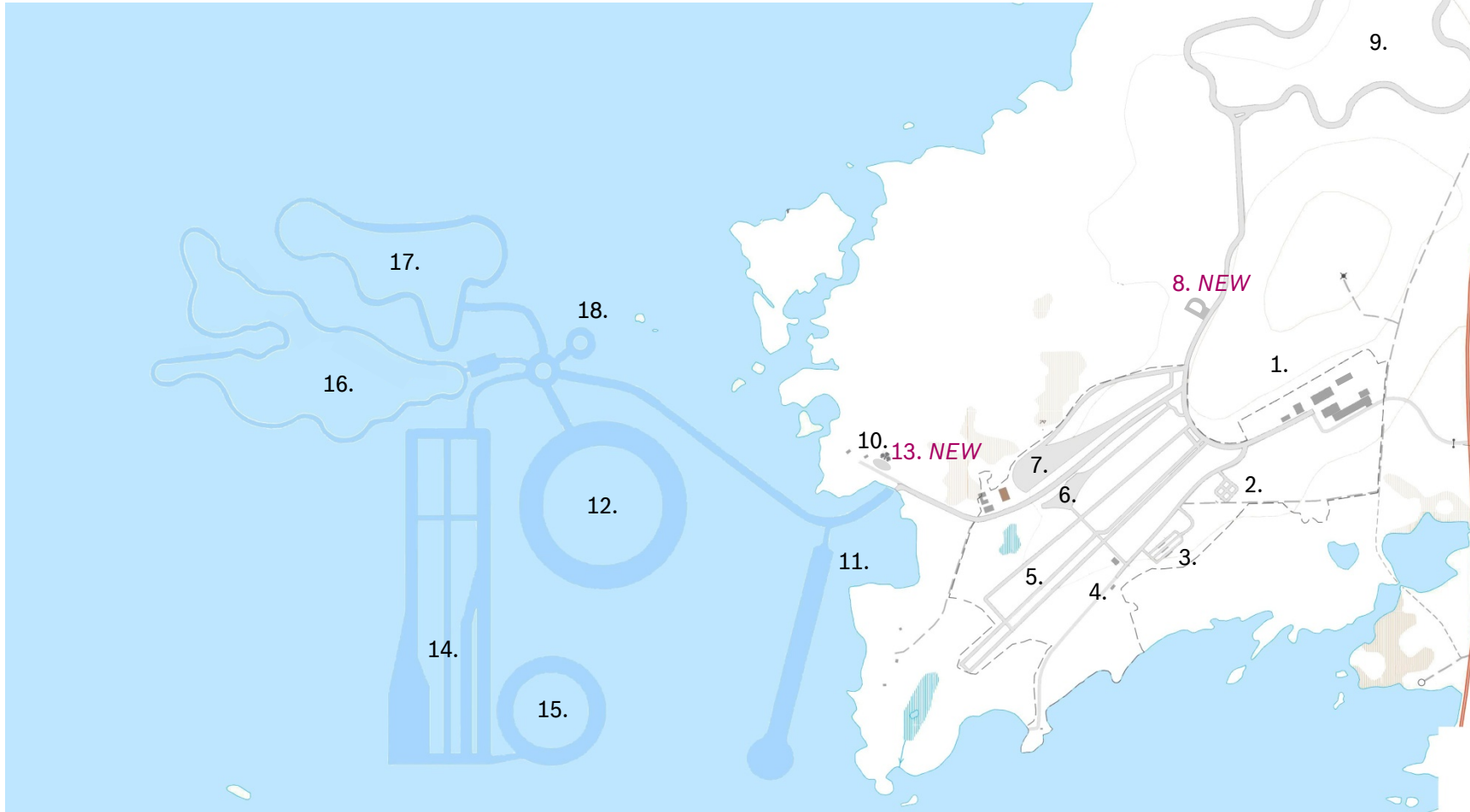

1. Main building, auditorium, offices, laboratories, workshops, garages & fuel station (toilet)
2. Urban driving course
3. Slopes ( $\mu$ -split, 10%, 15% and 20%)
4. Technical support building (toilet)
5. Tracks for ABS and ABS/TCS ( $\mu$ -split tracks)
6.  $\mu$ -split curve, checkerboard
7. Packed snow dynamic area
8. Skidding slope NEW
9. Land handling course
10. Summer house (toilet)
11. Training/event course (Driving School)
12. Large circle
13. Event Tipi (toilet) NEW
14. Dynamic areas (scraped & polished ice, packed snow)
15. French-9, Circle,  $\mu$ -split curve (polished ice/scraped ice)
16. Event handling course
17. Handling course
18. Small circle

# Winter Test Center Vaitoudden

## Track plan (Land tracks)

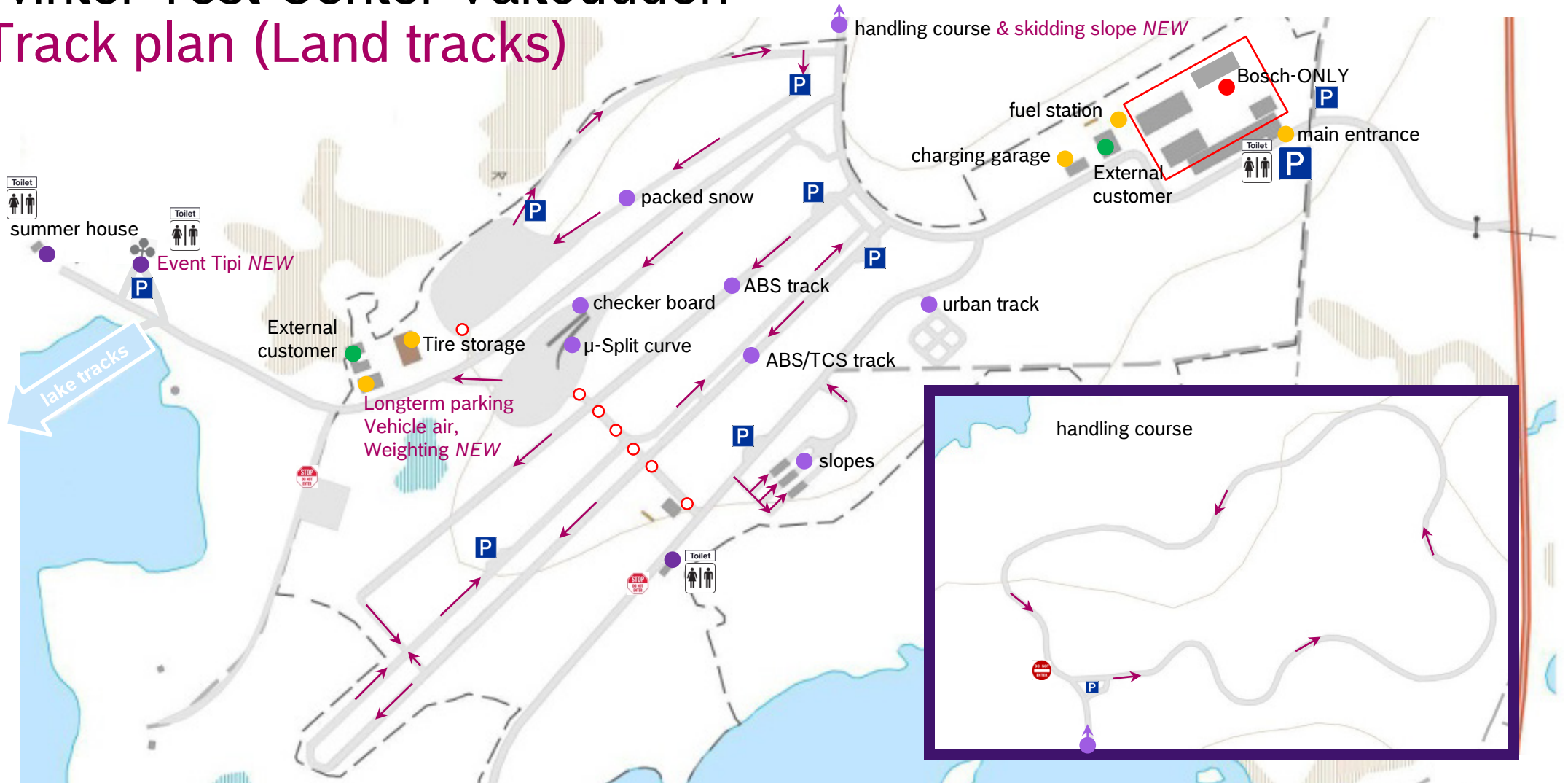

# Winter Test Center Vaitoudden

## Track plan (Lake tracks)



Note: handling courses:

Yellow Sticks = SLOW DOWN!

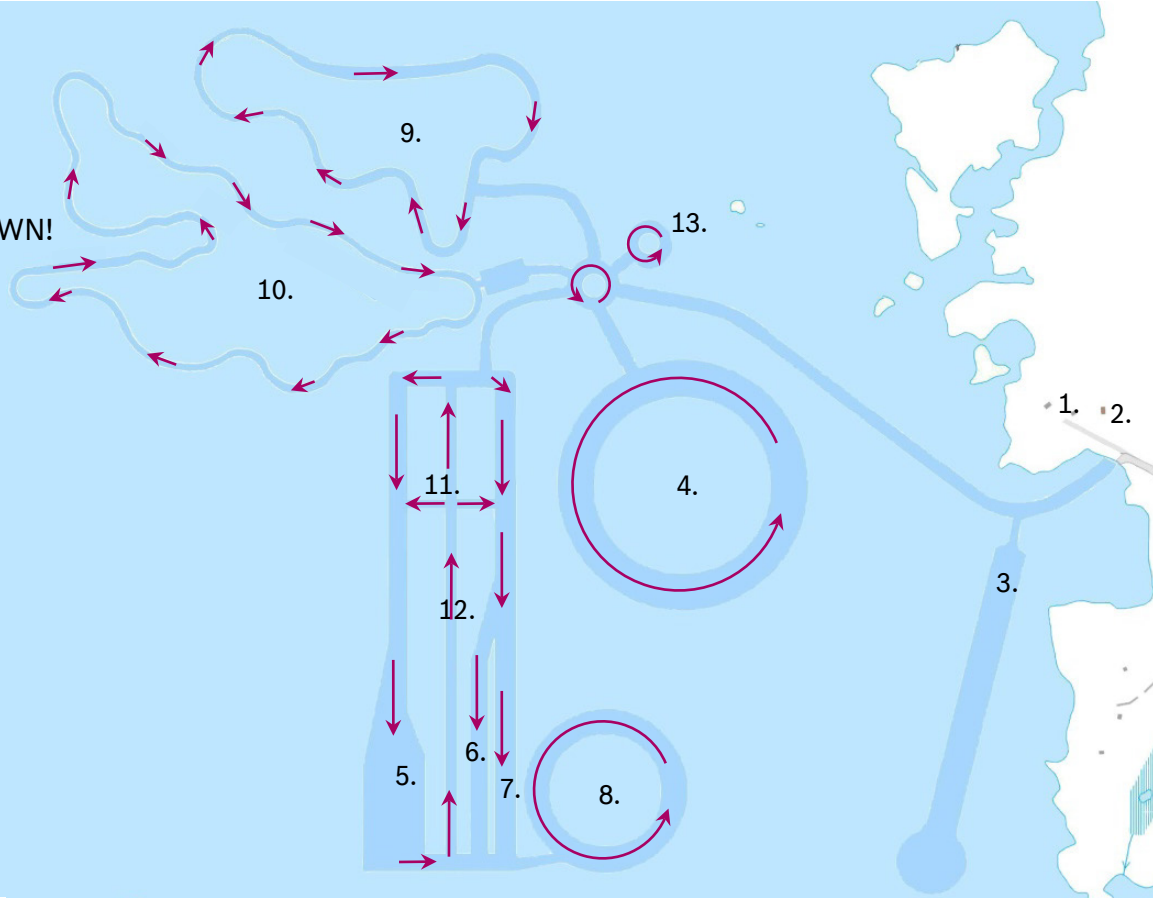

1. Summer house (*toilet*)
2. Event Tipi on land (*toilet*)
3. Training/event course (Driving School)
4. Large circle
5. Dynamic area -I-(*scraped & polished ice*)
6. Dynamic area (*packed snow*)
7. Dynamic area -II-(*scraped & polished ice*)
8. French 9: circle with  $\mu$ -split curve  
(*polished ice/scraped ice*)
9. Handling course
10. Event handling course
11. Shortcuts
12. Return lane (one way)
13. Small circle